

PROCEEDINGS
28th ANNUAL MEETING

Western Snow Conference

Santa Fe, New Mexico - April 1960

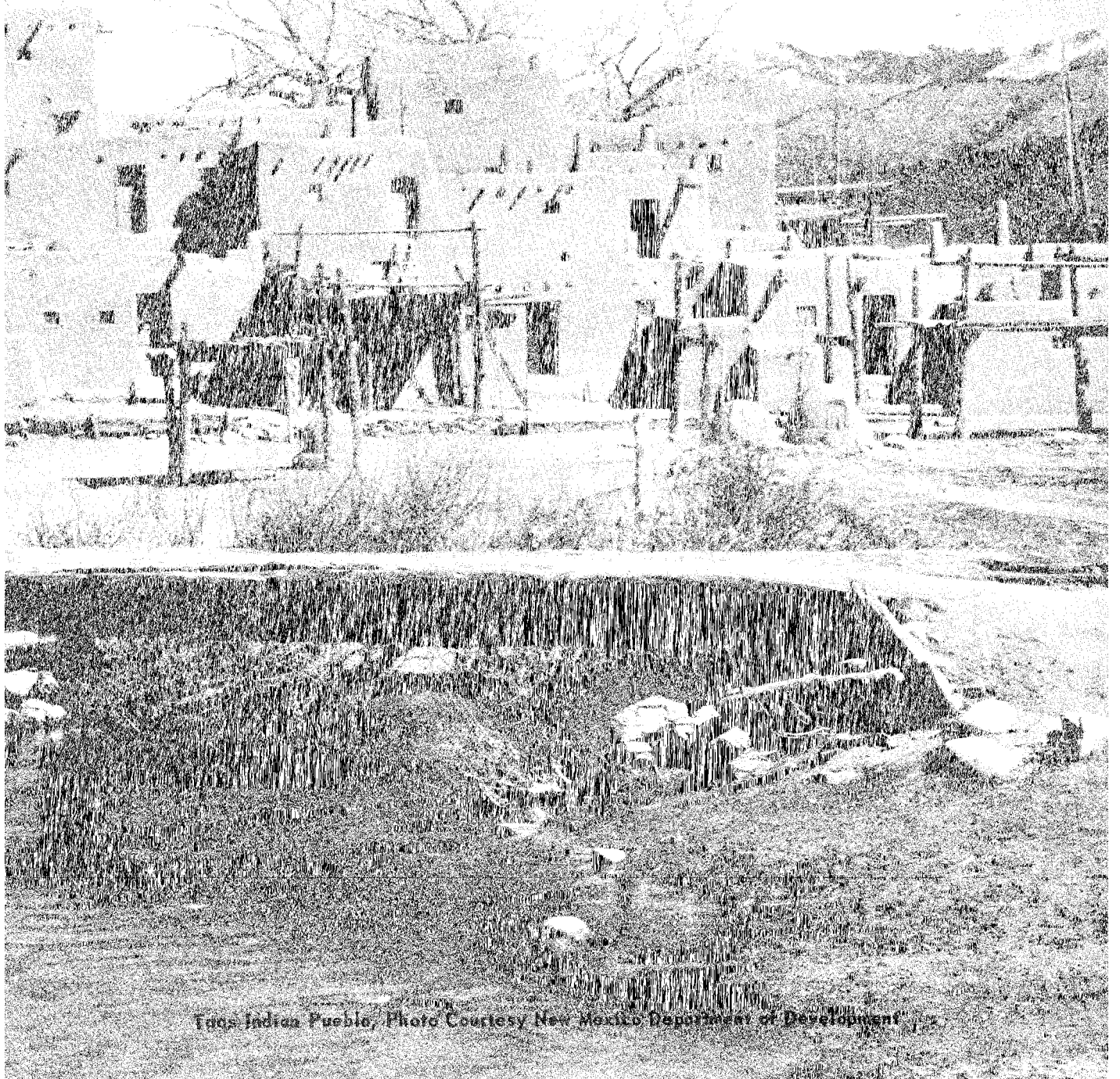

Taos Indian Pueblo, Photo Courtesy New Mexico Department of Development

PROCEEDINGS
of the
WESTERN SNOW CONFERENCE

Santa Fe, New Mexico

April 12-14, 1960

TWENTY-EIGHTH ANNUAL MEETING

Francis T. Mayo, General Chairman
State Engineer's Office
403 Capitol Building
Salt Lake City, Utah

Program Committee

Bert C. Goodell
Wallace T. Miller
Robert W. Fischer
Homer J. Stockwell

Publication Committee

Jack N. Washichek, Editor
Western Snow Conference
Jack Hannaford, Editor
Snow Surveyor's Forum
Wilbur D. Simons
Homer J. Stockwell
J. van de Erve

Typed By

Oleta J. Matney

Printed By

Colorado State University
Fort Collins, Colorado
September 1960

For sale by The Western Snow Conference

Price \$2.00

FOREWORD

This publication reports the available papers and formal discussions presented at the Twenty-eighth Annual Meeting of the Western Snow Conference. On this occasion the Conference convened in Santa Fe, New Mexico, on April 12-14, 1960. It is hoped that the various reports and discussions presented in these Proceedings will be of value to those concerned with snow and water in their several forms and many important uses and will be an inspiration to vigorously continue research, development, and application in this field of science.

Correspondence regarding these Proceedings or other Western Snow Conference matters should be addressed to Francis T. Mayo, State Engineer's Office, 403 Capitol Building, Salt Lake City, Utah.

The publication of this report is made possible through dues and registration fees from individual members and the following organizations who hold corporate memberships or have purchased copies of former Proceedings.

Aluminum Company of America, Ltd., % Mr. Y. Cousineau, Box 100, Nechako P.S., Kitimat, B.C., Canada
Arkansas Valley Ditch Association, Miss Vena Pointer, Secretary, Pueblo, Colorado
Boise Project Board of Control, Mr. Forrest Sower, Manager, P. O. Box 2998, Boise, Idaho
Bonneville Power Administration, Portland, Oregon
J. G. Boswell Company, % Mr. R. Robinson, 510 S. Spring Street, Los Angeles 13, California
B. C. & B. B. Power Consultants Ltd., Vancouver, B. C.
British Columbia Electric Company Ltd., Mr. J. H. Steede, Chief Engineer, Vancouver, B.C., Canada
British Columbia Power Commission, Victoria, B.C., Canada
California Electric Power Company, Mr. Ernest Bulpitt, Supt. Hydro-Generation, Bishop, California
California-Oregon Power Company, John C. Boyle, General Manager, Medford, Oregon
California State Dept. of Water Resources, Sacramento, California
Central Sierra Snow Laboratory, Soda Springs, California
City & County of San Francisco, California, San Francisco, California
City of Seattle, Lighting Dept., I. L. Cottam, Asst. Supt., 1010 Third Avenue, Seattle 4, Washington
City of Tacoma, Light Division, Henry A. Cole, Supt., P.O. Box 1639, Tacoma 1, Washington
Colorado State University, Fort Collins, Colorado
Corps of Engineers, U. S. Army, Omaha, Nebraska
Corps of Engineers, Wilmette, Illinois
Denver Board of Water Commissioners, % C. C. Fisk, City & County Building, Denver, Colorado
Dept. of Conservation, Div. of Water Resources, Spokane, Washington
Dept. of Lands & Forests, T. A. J. Leach, Chief Engineer, Water Rights Branch, Parliament Buildings, Victoria, B. C., Canada
Director, Nevada Experiment Station, University of Nevada, Reno, Nevada
East Bay Municipal Utility District, % F. B. Blanchard, P. O. Box 720, Oakland 4, California
Forest & Conservation Exp. Station, Montana University, Missoula, Montana
General Electric Company, Richland, Washington
Greater Vancouver Water District, % Mr. T. V. Berry, Commissioner, 2294 West 10th Avenue, Vancouver 9, B. C., Canada
Hansen Machine Works, % Mr. R. S. Thomson (owner), 728 12th Street, Sacramento 14, California
Harvard University, Boston, Massachusetts
Humboldt State College, Arcata, California
Idaho Power Company, Mr. R. H. Moore, Vice President, P. O. Box 770, Boise, Idaho
Kaiser Aluminum & Chemical Corp., % Mr. Wm. A. Dittmer, Power Consultant, Room 505, Spokane & Eastern Building, Spokane 1, Washington
Kansas State College, Manhattan, Kansas
Kern County Land Company, % Mr. D. S. Atwood, P. O. Box 380, Bakersfield, California
MacMillan, Bloedel & Lowell River Limited, 1199 W. Pender, Vancouver 1, B. C.
Merced Irrigation District, % Mr. Kenneth McSwain, Merced, California
Director, Meteorological Branch, Department of Transportation, 315 Bloor Street West, Toronto 5, Ontario, Canada
Metropolitan Water District, % Mr. C. C. Elder, 306 West Third St., Los Angeles 13, California
Modesto Irrigation District, % Mr. C. E. Plummer, Chief Engineer, Modesto, California
Montana Power Company, % Mr. R. R. Rend, Oper. Engineer, Butte, Montana
Montana State College, Bozeman, Montana
Nevada Experiment Station, Reno, Nevada
North American Weather Consultants, Admin. Building, Santa Barbara Municipal Airport, Goleta, Calif.
Northern Colorado Water Conservancy District, Mr. J. M. Dille, Secretary, Loveland, Colorado

Oregon State College, Corvallis, Oregon
Pacific Gas & Electric Company, % Mr. George H. Smith, 245 Market Street, San Francisco 6, Calif.
Pacific Power and Light Company, Portland, Oregon
Potlatch Forest, Inc., % Mr. Royce Cox, Lewiston, Idaho
Prairie Farm Rehab Office, Canada Agriculture, Regina, Sask.
Public Service Co. of New Mexico, Water Supt., 301 Don Gasper, Santa Fe, New Mexico
Public Utilities Commission, Hetchy Hetchy Water Supply, San Francisco, California
Puget Sound Power & Light Co., Mr. L. E. Hall, Puget Power Bldg., Bellevue, Washington
Salt River Valley Water Users Assn., Mr. J. A. West, Chief Hydrographer, Phoenix, Arizona
Seattle Public Library, Seattle, Washington
Hugh Shamberger, Director, Dept. Conservation & Natural Resources, Carson City, Nevada
Snowy Mountains Hydro-Electric Authority, Australia
Soil Conservation Service, Bozeman, Montana
Soil Conservation Service, Water Supply Forecasting Section, Portland, Oregon
Soil Conservation Service, Reno, Nevada
Southern California Edison Co., Mr. W. A. Lang, P. O. Box 351, Los Angeles 53, California
Southern Okanogan Lands Project, P. O. Box 10, Oliver, B. C., Canada
Stanford University, Stanford, California
State Engineer, Mr. Earl Lloyd, Cheyenne, Wyoming
State Engineer, % Mr. S. E. Reynolds, P. O. Box 1079, Santa Fe, New Mexico
State University of New York, College of Forestry, Syracuse, New York
Mr. E. M. Tucker, Pres., Tucker Sno-Cat Company, P. O. Box 888, Medford, Oregon
Turlock Irrigation District, % Mr. Roy Meikel, Turlock, California
United States Bureau of Reclamation, Boise, Idaho
United States Bureau of Reclamation, Boulder City, Nevada
United States Bureau of Reclamation, Denver, Colorado
United States Bureau of Reclamation, Sacramento, California
United States Bureau of Reclamation, Salt Lake City, Utah
United States Department of Agriculture, Washington, D. C.
United States Forest Service, Washington, D. C.
United States Forest Service, Berkeley, California
United States Geological Survey, Washington, D. C.
United States Weather Bureau, Washington, D. C.
University of California, Berkeley, California
University of Colorado, Boulder, Colorado
University of Idaho Experiment Station, Moscow, Idaho
University of Idaho Agric. Engineers, Moscow, Idaho
University of Montana, Missoula, Montana
University of New Mexico, Albuquerque, New Mexico
University of Utah, Salt Lake City, Utah
University of Washington, Seattle, Washington
Upper Colorado River Commission, Salt Lake City, Utah
Utah State University, Logan, Utah
Washington State University, Pullman, Washington
Washington Water Power Company, Spokane, Washington
Water Resource Development Company, Denver, Colorado
Weather Engineering Corporation of Canada, Ltd., Montreal 25, Que.
West Kootenay Power and Light Company, Ltd., Trail, B. C., Canada
Yale University, School of Forestry, New Haven, Connecticut

PROCEEDINGS OF THE WESTERN SNOW CONFERENCE

TABLE OF CONTENTS

Santa Fe, New Mexico
April 12-14, 1960

	Page
GREETINGS FROM EASTERN SNOW CONFERENCE	
USE OF SNOW SURVEY REPORTS IN PREDICTING SURFACE RUN-OFF -- Hubert Ball	1
USE OF SNOW-MELT FORECASTS BY THE CORPS OF ENGINEERS FOR FLOOD CONTROL OPERATIONS ON THE RIO GRANDE -- John T. Martin	5
A PROPOSAL FOR INCORPORATING AERIAL SNOW-DEPTH MARKERS INTO WATER SUPPLY FORECASTS -- Jack F. Hannaford	9
USE OF THE ELECTRONIC COMPUTER FOR STREAMFLOW ANALYSIS -- Lynn F. Johnson	15
APPLICATION OF THE ELECTRONIC COMPUTER TO SEASONAL STREAMFLOW FORECASTING -- Ashton R. Codd and Phillip E. Farnes	21
DISCUSSION OF ELECTRONIC COMPUTER PAPERS -- Robert T. Davis	24
AUTOMATIC MEASUREMENT OF HYDROLOGIC PARAMETERS AT REMOTE LOCATIONS -- L. M. Maxwell, C. C. Warnick, L. A. Beattie, G. G. Hespelt	25
NEW INSTRUMENTS OF THE SURFACE WATER BRANCH, UNITED STATES GEOLOGICAL SURVEY -- E. G. Barron.	32
RESERVOIR EVAPORATION AND ITS REDUCTION -- Walter U. Garstka	39
PROSPECTS FOR AFFECTING THE QUANTITY AND TIMING OF WATER YIELD THROUGH SNOWPACK MANAGEMENT IN CALIFORNIA -- Henry W. Anderson	44
PROSPECTS FOR AFFECTING THE QUANTITY AND TIMING OF WATER YIELD THROUGH SNOWPACK MANAGEMENT IN SOUTHERN ROCKY MOUNTAIN AREA -- Marvin D. Hoover	51
PROSPECTS IN THE NORTHEAST FOR AFFECTING THE QUANTITY AND TIMING OF WATER YIELD THROUGH SNOWPACK MANAGEMENT -- Howard W. Lull and Robert S. Pierce	54
SOME TERRAIN AND FOREST EFFECTS ON MAXIMUM SNOW ACCUMULATION IN A WESTERN WHITE PINE FOREST -- Paul E. Packer	63
A LOOK AT AVALANCHE CONTROL STRUCTURES IN EUROPE -- M. Martinelli, Jr.	67
THE AVALANCHE DEFENCE ON THE TRANS-CANADA HIGHWAY AT ROGERS PASS -- Peter Schaeerer	71
DISCUSSION OF THE AVALANCHE DEFENCE ON THE TRANS-CANADA HIGHWAY AT ROGERS PASS -- W. M. Borland	79
PRECIPITATION TRENDS IN ARIZONA AND WESTERN NEW MEXICO -- Dr. William D. Sellers	81
TRAFFICABILITY TESTS OF OVER-SNOW VEHICLES -- John J. Lanyon	95
DISCUSSION OF TRAFFICABILITY TESTS OF OVER-SNOW VEHICLES -- R. A. Work	104
APPENDIX	
Minutes of Executive Committee Meeting	I
Minutes of Business Meeting	II
Fellowship Award - Colman Watershed Fellowship Fund	II
Resolutions	III
Roster of Attendance	IV

A P P E N D I X

MINUTES OF EXECUTIVE COMMITTEE MEETING
Western Snow Conference
13 April 1960
Santa Fe, New Mexico

A meeting of the Executive Committee of the Western Snow Conference was held in Santa Fe, New Mexico, on April 13, 1960. General Chairman Francis T. Mayo called the meeting to order. Members present included:

<u>South Pacific Area</u>	<u>South Continental Area</u>	<u>North Continental Area</u>	<u>North Pacific Area</u>
F. B. Blanchard	B. C. Goodell	Ashton R. Codd	Oliver Johnson
Manes Barton	F. T. Mayo	Morlan W. Nelson	H. I. Hunter
W. A. Lang	Philip B. Mutz	Earl L. Neff	
J. van de Erve	Jack N. Washichek	Ross Williams	

1. Bill Lang nominated Jerry van de Erve for General Chairman. This nomination was seconded by Fred Strauss. Francis Blanchard moved nominations be closed. Phil Mutz seconded the motion. A unanimous vote was cast for Mr. van de Erve for General Chairman.

2. Bibliography. The Executive Committee recommended that Mr. Ashton R. Codd, with the support and cooperation of the General Chairman, be authorized to proceed with necessary arrangements for preparation of the remaining abstracts for the Bibliography through assistance by the various organizations within the Conference, working as members of Mr. Codd's committee.

3. Bill Lang moved that Gene Christian be awarded life membership in the Western Snow Conference. Seconded by Mr. van de Erve.

4. Francis Blanchard moved that the Western Snow Conference buy each member a copy of the Soil Conservation Society of America publication on snow surveying and water supply forecasts to be mailed out with the Proceedings for 1960 - approximate cost \$75.00. Ashton R. Codd seconded the motion. The Executive Committee voted unanimous approval.

5. Bill Lang moved, and was seconded by Mr. Ashton R. Codd, that Manes Barton be Chairman of a committee authorized to spend \$500.00 of Conference funds on a suitable memorial in memory of Dr. Church. Bill Lang and Fred Strauss were assigned to be members of Mr. Barton's committee and the issue was presented at the Business Meeting of all members who voted unanimously for this action.

6. Jack Hannaford accepted the position as editor of the Snow Surveyor's Forum. Gregory L. Pearson, editor for 1959, did not receive enough material for an issue.

7. The Executive Committee discussed the recommendation of the General Chairman to amend the Constitution and By-Laws to provide a Secretary-Treasurer for the Conference. The Executive Committee authorized the General Chairman to form a committee consisting of the four-area chairmen to review the Constitution and By-Laws and an amendment to provide for a Secretary-Treasurer. This recommendation to be ready for the General Chairman prior to the 1961 meeting.

8. Francis Mayo presented and reviewed the financial statement for the period April 1, 1959 to March 31, 1960. The financial statement was accepted and approved.

9. The Executive Committee perused a letter presented by Mr. R. T. Davis from the Governor of the State of Washington and the Spokane Chamber of Commerce to have the 1961 meeting in Spokane, Washington. The general membership was polled on this subject and moved unanimously to hold the 1961 meeting in Spokane, Washington during April.

There being no further business, the meeting was adjourned.

Respectfully submitted,

S/ Morlan W. Nelson

Morlan W. Nelson
Member, Executive Committee

MINUTES OF BUSINESS MEETING

The annual business meeting of the Western Snow Conference was called to order Wednesday afternoon, April 13, 1960, at Santa Fe, New Mexico, by Francis Mayo, General Chairman. Items of business included:

Adoption of resolutions proposed by the Resolutions Committee (as printed in this issue).

The administrative work of the Conference has become so voluminous that it is burdensome on the General Chairman. The Executive Committee suggested that a study be made leading to submission to the next annual meeting of proposals for amendment of the constitution for addition of another officer, such as a secretary-treasurer. This suggestion was approved, and a committee was later appointed to carry on this study. The committee is comprised of the four incumbent area chairmen, under the leadership of the General Chairman.

A recommendation that \$500 be appropriated for a memorial to Dr. J. E. Church was approved. Manes Barton was appointed by the General Chairman to make the necessary determination basic to a recommendation for an appropriate memorial with Fred Strauss and W. A. Lang as fellow advisory members.

The new General Chairman, J. van de Erve, was introduced to the Conference.

A letter was received from Clark H. Gleason, Chairman of the Colman Watershed Fellowship Fund, to the effect that the first award of this fund was made to one Leonard F. DeBano. Mr. DeBano received \$1800 to enable him to take full-time studies toward his PH.D. in soil science.

As you know, the Western Snow Conference is one of the many sponsors of the Colman Watershed Fellowship Fund.

NOW THEREFORE BE IT RESOLVED, by the members of the Western Snow Conference assembled in their 28th Annual Meeting at Santa Fe, New Mexico on April 14, 1960 that a sincere expression of our appreciation be, and hereby is, extended to Bert C. Goodell, Chairman of the Program Committee, and to his able assistants, Wallace T. Miller, Robert W. Fischer and Homer J. Stockwell, and

BE IT FURTHER RESOLVED, that suitable copies of this resolution be forwarded to the designated recipients by the General Chairman of the Conference.

WESTERN SNOW CONFERENCE - ROSTER OF ATTENDANCE

ALDON, Earl F., Flagstaff, Arizona
ANDERSON, Henry W., Lafayette, California
BARRON, E. G., Columbus, Ohio
BARTON, Manes, Reno, Nevada
BEAUMONT, R. T., Portland, Oregon
BELL, F. M., Denver, Colorado
BERNDT, Herbert W., Laramie, Wyoming
BLANCHARD, Francis B., Oakland, California
BORLAND, Whit M., Denver, Colorado
BROWN, F. J., Albuquerque, New Mexico
BURSIEL, Robert, Girdwood, Alaska
CANFIELD, David H., Santa Fe, New Mexico
CARLSON, Warren C., Sacramento, California
CLUFF, C. Brent, Tucson, Arizona
CODD, Ashton R., Bozeman, Montana
CURTIS, William F., Albuquerque, New Mexico
DAVIS, Robert A., San Francisco, California
DAVIS, Robert T., Spokane, Washington
DAHL, Robert B., Oakdale, California
DEGERING, A., Salt Lake City, Utah
DEIN, William K., Carlsbad, New Mexico
DILS, Robert E., Ft. Collins, Colorado
DUNFORD, E. G., Portland, Oregon
ELLIS, J. D., Portland, Oregon
ENZ, Richard W., Prescott, Arizona
FIFI, Rowland W., Albuquerque, New Mexico
FISCHER, Robert W., Denver, Colorado
FROST, W. T., Portland, Oregon
GARSTKA, Walter U., Denver, Colorado
GOODELL, Bert, Ft. Collins, Colorado
GRANT, Lewis O., Brighton, Colorado
HANNAFORD, Jack F., Sacramento, California
HARRIS, Dave, Albuquerque, New Mexico
HECKLER, Wilbur L., Santa Fe, New Mexico
HOOVER, Marvin D., Fort Collins, Colorado
HUNSAKER, Leon M., San Rafael, California
HUNTER, H. I., Victoria, B. C.
INGERSON, Irvin M., Sacramento, California
JACKSON, S. J., Lakewood, Colorado
JENKINS, T. A., Denver, Colorado
JOHNSON, Berkeley, Santa Fe, New Mexico
JOHNSON, Lynn, Bozeman, Montana
JOHNSON, Walter E., Spokane, Washington
KUEHL, Don, Portland, Oregon
LANG, William A., Los Angeles, California
LEWIS, Douglas D., Tucson, Arizona
NORBERT, Leopold & Mrs.
LEWIS, G. A. & Mrs., Los Angeles, California
LINDGREN, Richard, Boise, Idaho
LLOYD, Grenville B., Jr., Ft. Collins, Colorado
LULL, Howard W., Lima, Pennsylvania
MARTIN, John T., Albuquerque, New Mexico
MARTINELLI, M., Jr., Ft. Collins, Colorado
MATHIAS, Dave, Monte Vista, Colorado
MAXWELL, Lee M., Moscow, Idaho
MAYO, Francis T., Bountiful, Utah
McANDREW, Donald W., Ft. Collins, Colorado
McGLELLAND, Denver, Colorado
McDANIEL, Denver, Colorado
McDONOUGH, Elven S., Salt Lake City, Utah
MUMAW, John P., Los Angeles, California
MUTZ, Philip B., Santa Fe, New Mexico
NEFF, Earl L., Moscow, Idaho
NELSON, Morlan W., Boise, Idaho
PARKER, Paul E., Missoula, Montana
PEAK, George W., Casper, Wyoming
PEARSON, Gregory L., Salt Lake City, Utah
PECK, Eugene L., Salt Lake City, Utah
RANTZ, S. E., Palo Alto, California
RECHARD, Paul A., Salt Lake City, Utah
RICH, Lowell R., Tempe, Arizona
ROCKWOOD, Davis M., Portland, Oregon
ROSENBERG, Sidney, Sunnyvale, California
SANBORN, Dean A., Santa Fe, New Mexico
SMITH, D. H., Edmonton, Alberta
SMITH, Geo. H., San Francisco, California
STAFFORD, Harlowe M., Sacramento, California
STEINBERG, Morris, Denver, Colorado
SOUTHARD, W. P., Santa Fe, New Mexico
STEPHENSON, John E., Santa Fe, New Mexico
STOW, Jay M., Albuquerque, New Mexico
STRAUSS, Fred A., Porterville, California
TAYLOR, Elmer J., Salt Lake City, Utah
THOMPSON, Roy D., Jr., Los Angeles, California
van de Erve, Jerry, Sacramento, California
WARREN, Leslie A., Albuquerque, New Mexico
WASHICHEK, Jack N., Ft. Collins, Colorado
WEST, J. A., Phoenix, Arizona
WHALEY, Bob L., Portland, Oregon
WIARD, Leon A., Santa Fe, New Mexico
WILLIAMS, A. H., Washington, D. C.
WILLIAMS, Ross, Missoula, Montana
WORK, R. A., Portland, Oregon
WRIGHT, Milton M., Denver, Colorado
YOUNG, Robert A., Albuquerque, New Mexico